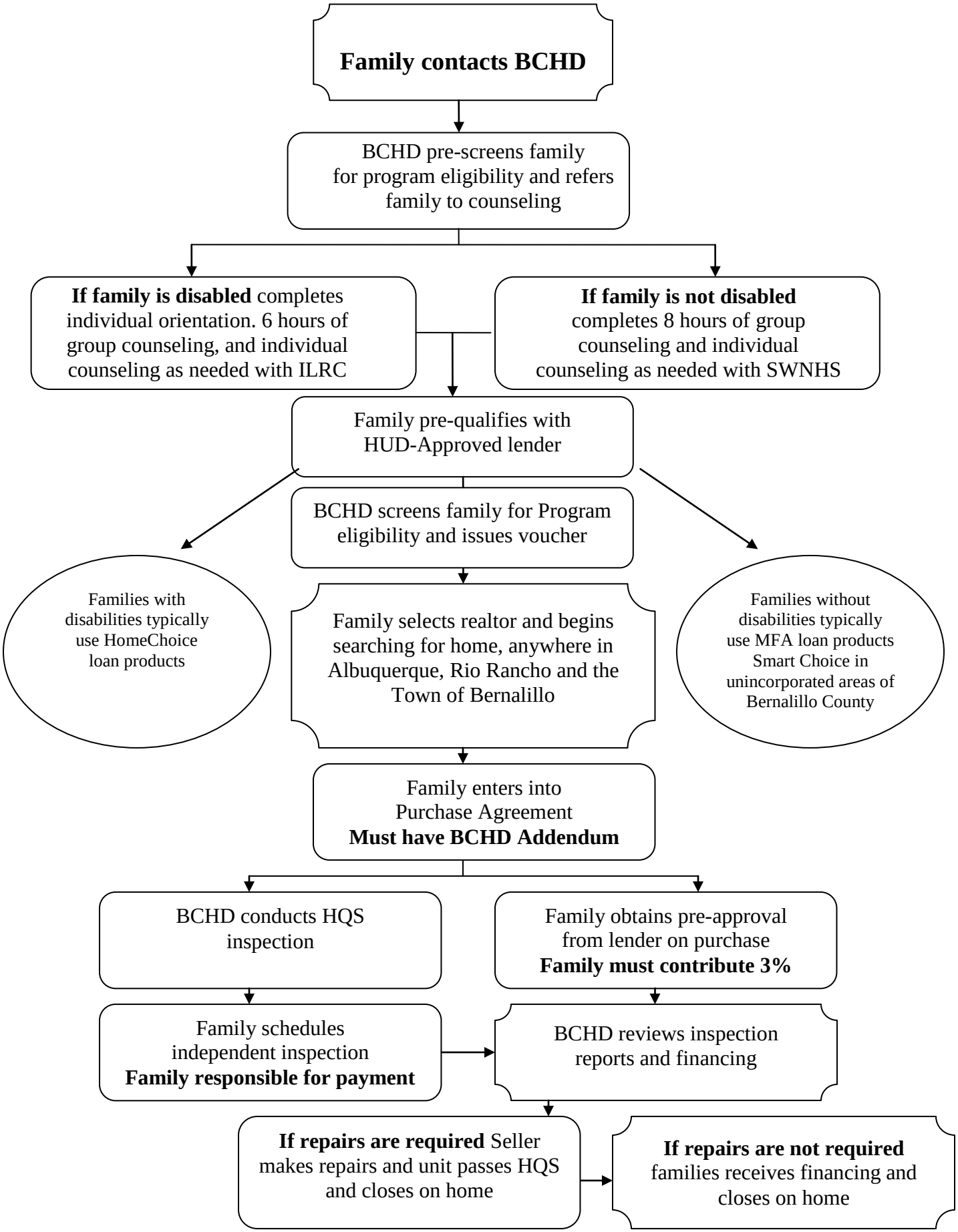Bernalillo County Voucher Homeownership Purchase Process