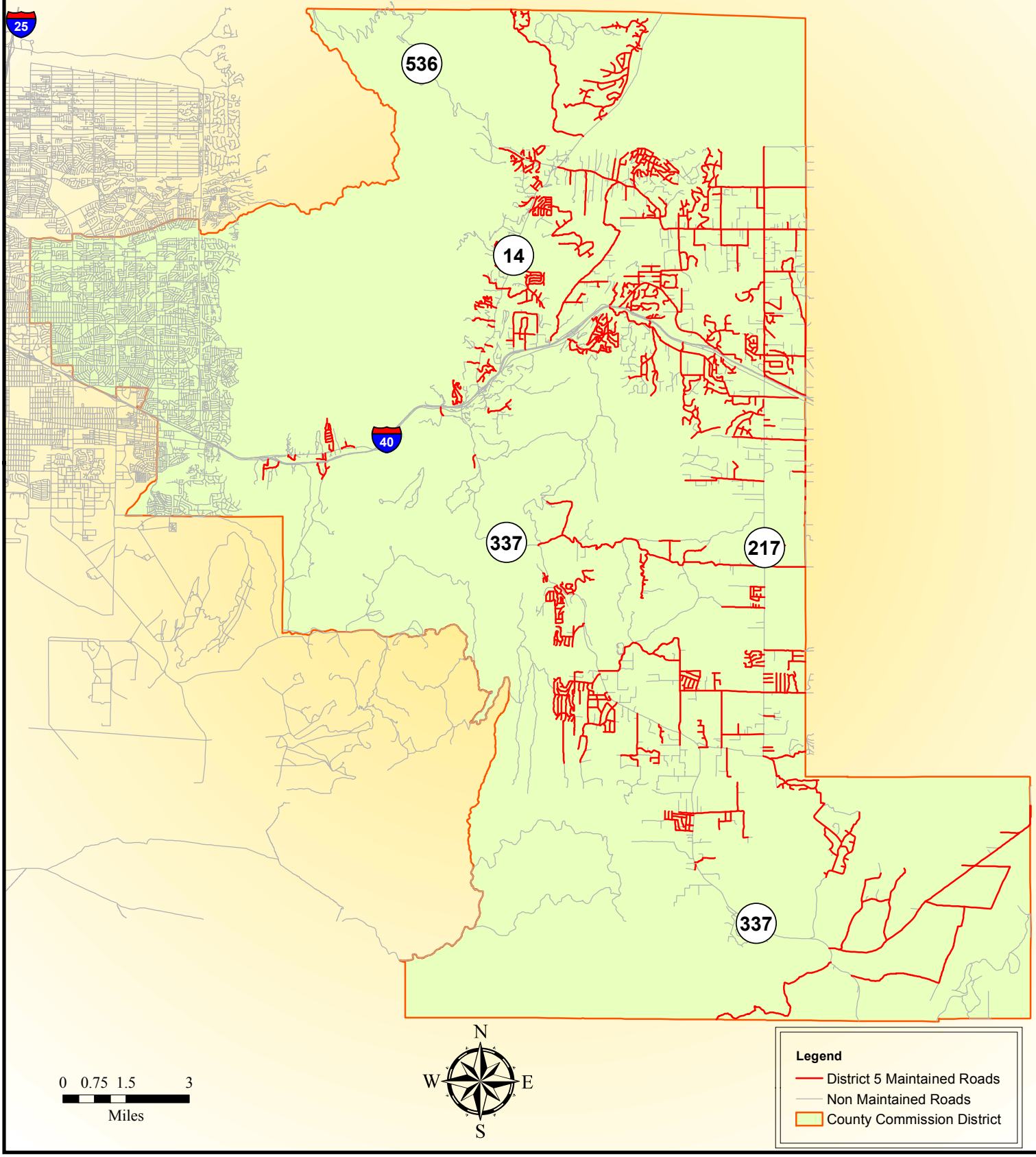Commission District 5 - Wayne A. Johnson