Augmented Realities:

SIX ARTISTS OF VSA NM / NORTH FOURTH ART CENTER

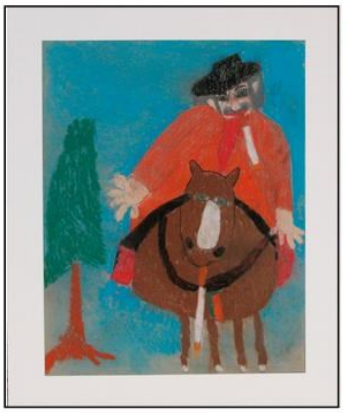

NORTH FOURTH ART CENTER
VSA ARTS OF NEW MEXICO

Reception: Friday, May 16th, 5:00-6:30pm, 10th Floor, 1 Civic Plaza NW

Exhibit: April 1 - June 6, 2014

Bernalillo County Commissioner

Maggie Hart Stebbins

Invites you to an exhibit of

Augmented Realities:

Six Artists of VSA NM/North Fourth Art Center

April 1 –June 6, 2014

Artists' Reception

Friday, May 16th , 2014, 5:00-6:30pm

City-County Government Building

10th Floor, 1 Civic Plaza, Suite 10111

This is the 29th in a series of exhibits highlighting the fabulous artists of District 3.

For more information, please call 505-468-7108 or visit www.bernco.gov/commissioner-district-3/

Participating Artists:

Leon Baca, Stephanie Barbour, Ralph Gonzales, Peter Hirsch, Simon Salazar and Grace Sedillo