Bernalillo County
Organizational Chart

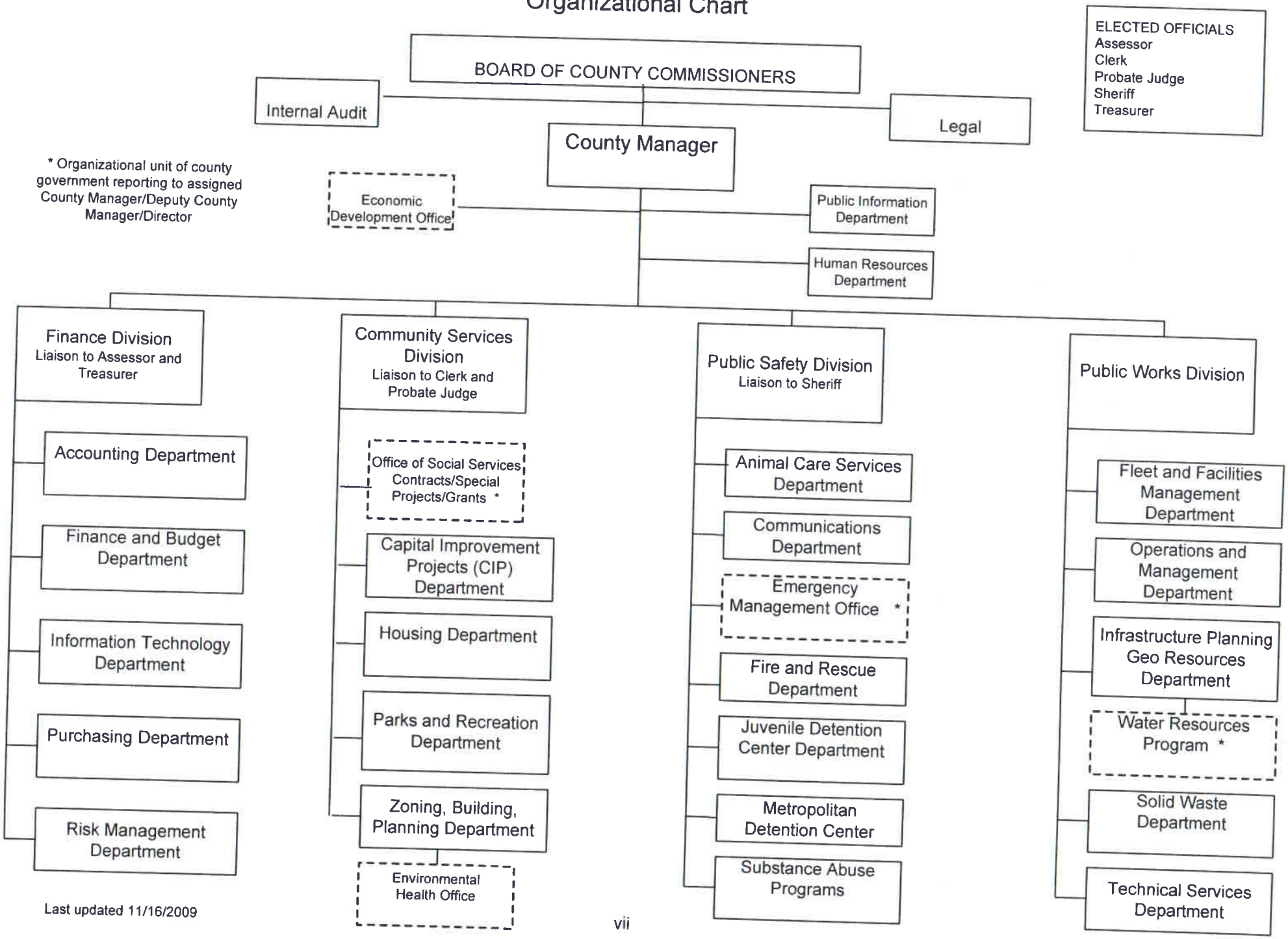

Last updated 11/16/2009