DECEMBER 2014

ANIMAL CARE SERVICES

CALLS BY: YTD 2014

Jan	529
Feb	477
Mar	591
Apr	559
May	650
Jun	614
Jul	754
Aug	786
Sept	634
Oct	677
Nov	539
Dec	548
TOTAL	7358

FIELD ACTIVITY: 2014 YTD/2013/2012/2011/2010

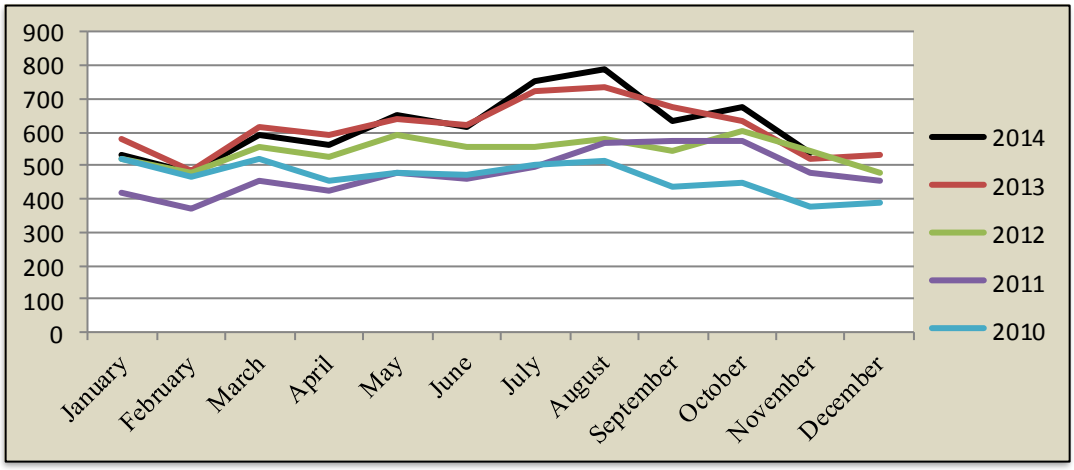

CALLS BY: ZIP CODE

87008	*3*
87015	*10*
87047	*8*
87048	*1*
87059	*19*
87105	*369*
87107	*20*
87112	*15*
87114	*36*
87121	*47*
87122	*13*
87123	*5*
87151	*1*
City 87108	*1*
December	548

CALLS BY: COMMISSION DISTRICT

	December	*YTD*	*%*
District 1	56	836	11.36%
District 2	415	5550	75.43%
District 3	0	0	0.00%
District 4	28	317	4.31%
District 5	46	619	8.41%
N/A	3	36	0.49%

CALLS BY: JURISDICTION

	Dec.	*YTD*	*%*
Edgewood (unincorporated)	5	69	0.94%
Cedar Crest	4	53	0.72%
Carnuel	4	24	0.33%
Chilili	0	1	0.01%
Tijeras (unincorporated)	12	302	4.10%
Sandia Park/Sandia Knolls	9	75	1.02%
Unincorporated Bernalillo County	514	6834	92.88%

BREAKDOWN: ANIMALS IMPOUNDED*

	Feline	Canine	Other
Jan	45	113	0
Feb	39	147	0
Mar	41	123	5
Apr	88	145	4
May	101	138	1
Jun	124	150	3
Jul	108	134	0
Aug	111	162	4
Sep	96	142	7
Oct	98	137	5
Nov	74	110	1
Dec	45	129	0
TOTAL	970	1630	30

*AS SUBMITTED BY ALBUQUERQUE ANIMAL WELFARE